



Total Loss Condition Report

Date: 3/16/2023 Property Condition: Total Loss	Loss Recap for Total Loss Damage Appraisal..\$19,481.12 Percent of ACV..... 164.93% Deductible.....\$2,500.00 Total.....\$16,981.12
Assignment Number 513-303-0048	Assignment Received: 3/15/2023 Date of Loss:
Office: Tyler, TX (Corp) #513 100 Energy Way Ste 1900 Fort Worth TX Phone: 833-924-3360 Fax: 800-866-4732	Date of First Contact: Date of Inspection: 3/16/2023
Vehicle/Owner Information: Insured: Panola County Vehicle: 2015 Chevrolet Tahoe VIN #: 1GNLC2ECXFR562275	Inspection Location: 317 S Market Carthage, TX
Loss Recap	Repair Facility: Total Loss 317 S Market St CARTHAGE, TX 75633

Estimated Amount of Open Damages: 0.00 Estimated Salvage Value: 0.00 Repair Facility Estimate Amount: 0.00	Recommendation: Total Loss Primary Damage: Rear Center Secondary Damage: Damage Appraisal: \$19,481.12	Claim #: APD20233599-1 Policy #:
Agreed Scope of Damage: No Days to Repair: 0 Appearance Allowance: No	Betterment/Depreciation: No Applicable: False Reason:	Tow Charges: 0.00 Storage Rate Per Day / Total: N/A Direction to Pay: No Drivable: No

Condition Summary			
Interior: Average Paint: Average Engine: Mileage: 195000 Tire Information: Size: Type: Tread Depth(In 32nd's): LF:0 RF: 0 LR:0 RR: 0 Spare:0	Request Number: Instant Value: 0.00 Salvage Moved: No Stock Number: Salvage Bids Obtained: Yes	ACV Method: TLV Avg Book Value: \$10,377.50 Avg Market Survey: \$13,246.67 Avg Lines 1 & 2: \$11,812.09 Total Adjustments: \$0.00 Suggested ACV: \$11,812.08 (Tax Rate: 0.000) : \$0.00 Grand Total: <u>\$11,812.08</u>	Special Equipment: Approx Cost of Special Equipment: 0.00

Remarks This vehicle is a total loss. The liftgate is pushed forward almost to the back doors. The roof is buckled and the headliner will need to be replaced. Also, both quarter panels and the liftgate are destroyed. The Sheriff's Department will remove all the equipment that they can salvage from the vehicle. Since I cannot get to the rear compartment, I do not know what, if any, of their equipment is damaged.	Open Items
---	-----------------------

Salvage Bids:

Company	Contact	Phone Number	Amount
MYERS AUTO SALVAGE	Joey	(800) 404-1443	\$1,350.00
BIG TEXAS	Phil	(903) 234-2490	\$1,195.00
SHED RD	David	(318) 741-1235	\$1,075.00

Market Survey:

Company	Contact	Phone Number	Amount
www.cargurus.com			\$12,950.00
www.cars.com			\$12,995.00
www.iseecars.com			\$13,795.00

Book Calculations:

Option Description	JD Power Clean Retail Amount	JD Power Avg Trade-In Amount
Base Book	\$18,875.00	\$14,300.00
Mileage	(\$6,210.00)	(\$6,210.00)
Totals	\$12,665.00	\$8,090.00

Date: 3/16/2023 11:17 PM
 Estimate ID: 5133030048
 Estimate Version: 1
 Correction: 1
 Profile ID: * Alacrity Tyler
 Quote ID: 120608400

Alacrity Solutions - Tyler, TX

P.O. Box 471909, Fort Worth, TX 75147
 (833) 924-3360
 Fax: (800) 866-4732
 Email: tyler@alacritysas.com

Damage Assessed By: Clint Smith
 Classification:

Appraised For: Stephen Sanchez

Type of Loss: Collision
 Accident Date: 3/15/2023
 Deductible: 2,500.00
 File Number: 5133030048
 Claim Number: APD202335991

Insured: Panola County
 Owner: Panola County

Mitchell Service: 911675

Description: 2015 Chevrolet Tahoe LS Vehicle Production Date: 1/15
 Body Style: 4D Ut Drive Train: 5.3L Inj 8 Cyl 2WD
 VIN: 1GNLC2ECXFR562275 License: 1191681 TX
 Mileage: 195,000
 OEM/ALT: A
 Parts Profile: Tyler Parts Profile Version: 4
 Color: Silver Metallic
 Options: PASSENGER AIRBAG, POWER DRIVER SEAT, POWER LOCK, POWER WINDOW, POWER STEERING
 REAR WINDOW DEFOGGER, AIR CONDITION, CRUISE CONTROL, TILT STEERING COLUMN
 AM/FM STEREO, DRIVER AIRBAG, HEATED EXTERIOR MIRROR, REAR (DUAL-ZONE) AC
 POWER PASSENGER SEAT, FRONT SIDE AIRBAG WITH HEAD PROTECTION
 ANTI-LOCK BRAKE SYS., TRACTION CONTROL, RUNNING BOARDS, ALUM/ALLOY WHEELS
 REARVIEW CAMERA, REMOTE IGNITION, TIRE INFLATION/PRESSURE MONITOR
 ANTI-THEFT SYSTEM, AUXILIARY INPUT, BLUETOOTH WIRELESS CONNECTIVITY, HD RADIO
 LEATHER STEERING WHEEL, SATELLITE RADIO, CD PLAYER, TOW HITCH RECEIVER
 POWER ADJUSTABLE EXTERIOR MIRROR, AUTO AIR CONDITION, FIRST ROW BUCKET SEAT
 TELEMATIC SYSTEMS, REAR HEATING, VENTILATION & AIR CONDITIONING, CLOTH SEAT
 SIDE AIRBAGS, AUTOMATIC HEADLIGHTS, SECOND ROW SIDE AIRBAG WITH HEAD PROTECTION
 MP3 PLAYER, DAYTIME RUNNING LIGHTS, DRIVER SEAT WITH POWER LUMBAR SUPPORT
 ELECTRONIC PARKING AID, ELECTRONIC STABILITY CONTROL
 FRONT SEATS WITH POWER LUMBAR SUPPORT, KEYLESS ENTRY SYSTEM
 LIMITED SLIP DIFFERENTIAL, RAIN SENSING WIPERS, STEERING WHEEL AUDIO CONTROLS

Line Item	Entry Number	Labor Type	Operation	Line Item Description	Part Type/Part Number	Dollar Amount	Labor Units
1	101479	REF	REFINISH	R Rear Add For Jambs			C 0.5
2	101480	REF	REFINISH	L Rear Add For Jambs			C 0.5
3	101481	BDY	REMOVE/INSTALL	R Rear Door Assembly			1.0 #
4	AUTO	MCH	REMOVE/REPLACE	R Rear Add To R&I/R&R Side Air Bag Senso			0.3
5	101482	BDY	REMOVE/INSTALL	L Rear Door Assembly			1.0 #
6	AUTO	MCH	REMOVE/REPLACE	L Rear Add To R&I/R&R Side Air Bag Senso			0.3
7	101483	BDY	REMOVE/INSTALL	R Rear Otr Door Belt Moulding			0.2
8	101484	BDY	REMOVE/INSTALL	L Rear Otr Door Belt Moulding			0.2
9	101489	BDY	REPAIR	R Rear Door Shell	Existing		4.0*
10	AUTO	REF	REFINISH	R Rear Door Outside			C 2.6
11	101421	BDY	REPAIR	L Rear Door Shell	Existing		4.0*
12	AUTO	REF	REFINISH	L Rear Door Outside			C 2.4
13	101931	BDY	REMOVE/INSTALL	R Rear Door Trim Panel			INC
14	101932	BDY	REMOVE/INSTALL	L Rear Door Trim Panel			INC
15	101440	BDY	REMOVE/INSTALL	R Rear Otr Door Handle			0.3 #
16	101441	BDY	REMOVE/INSTALL	L Rear Otr Door Handle			0.3 #
17	100205	BDY *	REMOVE/INSTALL	R Rear Door Moveable Glass	Existing		0.9 r
18	100206	BDY *	REMOVE/INSTALL	L Rear Door Moveable Glass	Existing		0.9 r

ESTIMATE RECALL NUMBER: 03/16/2023 17:25:43 5133030048

Mitchell Data Version: OEM: MAR_23_V

Alternate Parts: 03/16/2023 17:04:54

Copyright (C) 1994 - 2023 Mitchell International

Date: 3/16/2023 11:17 PM
 Estimate ID: 5133030048
 Estimate Version: 1
 Correction: 1
 Profile ID: * Alacrity Tyler
 Quote ID: 120608400

19	102042	BDY *	REMOVE/INSTALL	R Rear Door Stationary Vent Glass	Existing		0.2	#r
20	102043	BDY *	REMOVE/INSTALL	L Rear Door Stationary Vent Glass	Existing		0.2	#r
21	101338	BDY	REMOVE/REPLACE	Roof Panel	23267965	1,420.59	INC	#
22	AUTO	REF	REFINISH	Roof Panel Outside			C	4.1
23	AUTO	MCH	REMOVE/REPLACE	Add To R&I/R&R Side Curtain Air Bags -M				1.6
24	101341	BDY	REMOVE/REPLACE	Roof Reinforcement Bow	22786555	8.35		1.0
25	101342	BDY	REMOVE/REPLACE	Roof Reinforcement Bow	23136306	27.58		1.0
26	101343	BDY	REMOVE/REPLACE	Roof Reinforcement Bow	23136307	30.66		1.0
27	101347	BDY	REMOVE/REPLACE	Rear Ctr Roof Reinforcement Bow	23134714	7.95		1.0
28	100976	BDY	REMOVE/REPLACE	Roof Headliner	84094365	1,142.77	INC	#
29	AUTO	BDY	REMOVE/REPLACE	Roof/Both Qtr Panels				47.8
30	100732	BDY	REMOVE/REPLACE	R Quarter Outer Panel	Qual Recycled Part	850.00	* INC	#r
31	AUTO	REF	REFINISH	R Quarter Panel Outside			C	2.5
32	AUTO	REF	REFINISH	R Add For Pillar			C	0.5
33	AUTO	REF	REFINISH	R Quarter Panel Edge			C	0.5
34	AUTO	MCH	REMOVE/REPLACE	R Add To R&I/R&R Side Curtain Air Bags-M				INC #
35				Line Markup %25.00		212.50		
36	100733	BDY	REMOVE/REPLACE	L Quarter Outer Panel	Qual Recycled Part	850.00	* INC	#r
37	AUTO	REF	REFINISH	L Quarter Panel Outside			C	2.5
38	AUTO	REF	REFINISH	L Add For Pillar			C	0.5
39	AUTO	REF	REFINISH	L Quarter Panel Edge			C	0.5
40	AUTO	MCH	REMOVE/REPLACE	L Add To R&I/R&R Side Curtain Air Bags-M				INC #
41				Line Markup %25.00		212.50		
42	100760	BDY	REMOVE/REPLACE	R Quarter Wheelhouse Liner	** QUAL REPL PART	99.00	INC	
43	100761	BDY	REMOVE/REPLACE	L Quarter Wheelhouse Liner	** QUAL REPL PART	99.00	INC	
44	101296	GLS	REMOVE/INSTALL	R Quarter Glass				0.3 #
45	101297	GLS	REMOVE/INSTALL	L Quarter Glass				0.3 #
46	101312	BDY	REMOVE/REPLACE	Qtr Glass Adhesive 2@20.00	** QUAL REPL PART	40.00	*	
47	100266	BDY	REMOVE/REPLACE	Liftgate Shell (Alum)	Qual Recycled Part	1,200.00	* 4.2	#r
48	AUTO	REF	REFINISH	Liftgate Outside			C	2.3
49	AUTO	REF	REFINISH	Add For Jambs & Interior			C	1.5
50				Line Markup %25.00		300.00		
51	101532	BDY	REMOVE/REPLACE	R Rear Combination Lamp Assembly	** QUAL REPL PART	578.00	INC	#
52	101533	BDY	REMOVE/REPLACE	L Rear Combination Lamp Assembly	** QUAL REPL PART	578.00	INC	#
53	100832	BDY	REMOVE/INSTALL	R License Lamp				INC #
54	AUTO	BDY	REMOVE/INSTALL	Lwr Liftgate Trim Panel				INC
55	101955	BDY	REMOVE/INSTALL	L License Lamp				INC #
56	AUTO	BDY	OVERHAUL	Rear Bumper Cover Assy				1.7 #
57	101042	BDY	REMOVE/REPLACE	Rear Bumper Cover	** QRP Certified	791.00	INC	#
58	AUTO	REF	REFINISH	Rear Bumper Cover			C	2.6
59	101059	BDY	REMOVE/REPLACE	Rear Bumper Step Pad	** QUAL REPL PART	140.00	INC	
60	101058	BDY	REMOVE/REPLACE	Rear Bumper Hitch Opening Cover	** QUAL REPL PART	106.00	INC	
61	AUTO	REF	REFINISH	Rear Hitch Opening Cover			C	0.9
62	101046	BDY	REMOVE/REPLACE	Rear Bumper Access Hole Cover	** QUAL REPL PART	42.00	INC	
63	AUTO	REF	REFINISH	Rear Bumper Access Hole Cover			C	0.3
64	931127	MCH	ADD'L LABOR OP	Pre Repair Scan	Existing			0.5*
65	931128	MCH	ADD'L LABOR OP	Post Repair Scan	Existing			0.5*
66	101044	BDY	REMOVE/REPLACE	Rear Bumper Bracket	** QUAL REPL PART	52.00	INC	
67	101495	BDY	REMOVE/REPLACE	Rear Parking Sensor Harness	23316327	252.22		#
68	101214	BDY	REMOVE/REPLACE	R Rear Bumper Guide	** QUAL REPL PART	28.00	INC	#
69	AUTO	BDY	REMOVE/INSTALL	Rear Bumper Cover				INC #
70	101215	BDY	REMOVE/REPLACE	L Rear Bumper Guide	** QUAL REPL PART	28.00	INC	#
71	936012		ADD'L COST	Hazardous Waste Disposal		5.00	*	
72	936014		ADD'L COST	Flex Additive		8.00	*	
73	933006	FRM	ADD'L OPR	Frame/Rack Set Up				2.0*
74	933031	FRM	ADD'L OPR	Pull For Mash				2.0*
75	933034	FRM	ADD'L OPR	Pull For Sag				2.0*
76	933036	FRM	ADD'L OPR	Sheetmetal Pull				3.0*
77	933002	REF	ADD'L OPR	Clear Coat				2.5*
78	933003	REF	ADD'L OPR	Tint Color				0.5*
79	933018	BDY *	ADD'L OPR	Mask For Overspray		10.00	*	0.3*
80	933038	REF	ADD'L OPR	Raw Substrate Prep				0.5*
81	900500	BDY *	ADD'L LABOR OP	Transfer Police Equipment to Replacement Unit	Sublet	1,250.00	*	0.0*
82	900500	BDY *	REMOVE/REPLACE	Decals for Repaired Areas	Sublet	500.00	*	0.0*
83	AUTO		ADD'L COST	Paint/Materials		450.00	*	

Date: 3/16/2023 11:17 PM
 Estimate ID: 5133030048
 Estimate Version: 1
 Correction: 1
 Profile ID: * Alacrity Tyler
 Quote ID: 120608400

* - Judgment Item
 # - Labor Note Applies
 ** QRP Certified - Quality Replacement Parts - Certified
 ** QUAL REPL PART - Quality Replacement Parts
 C - Included in Clear Coat Calc
 r - CEG R&R Time Used For This Labor Operation

KEYSTONE-INS QUALITY PRT
 307 DEPORT DR.
 WACO
 TX 76712
 (866) 247-5165 (254) 751-1559

KEYSTONE HIG KEYSIQ
 13681 SYDNEY RD.
 WHITEHOUSE
 TX 75791
 (866) 837-0051 (903) 592-7455

KEYSTONE KEYSIQ
 13681 SYDNEY RD.
 WHITEHOUSE
 TX 75791
 (866) 837-0051 (903) 592-7455

57	** GM1100942C	791.00	66	** GM1131102	52.00	42	** GM1763105	99.00
						43	** GM1762105	99.00

KEYSTONE KEYSIQ
 307 DEPORT DR.
 WACO
 TX 76712
 (866) 247-5165 (254) 751-1559

51	** GM2801264C	578.00
52	** GM2800264C	578.00
59	** GM1191139	140.00
60	** GM1180179	106.00
62	** GM1129112	42.00
68	** GM1143111	28.00
70	** GM1142111	28.00

Date: 3/16/2023 11:17 PM
 Estimate ID: 5133030048
 Estimate Version: 1
 Correction: 1
 Profile ID: * Alacrity Tyler
 Quote ID: 120608400

Recycler Information Section:

Bramblett Auto Parts
 1847 US Hwy 59 South
 Carthage TX 75633
 800-482-8161;903-693-8840

47 2019 Chevrolet TAHOE PRIVACY TINT GLASS (OPT A VA 1200.00
 Part Number: 078R
 Description:VERIFY POWER LIFT,SUV, LID & GATE

Disclaimer: Recycled part pricing may represent either actual pricing (the price at which the recycler is willing to sell the part for in its existing condition) or undamaged pricing (the price at which the recycler would sell the part if it was in undamaged condition).
 If you are unsure, please contact the automotive recycler.

Estimate Totals

		Units	Rate	Add'l Labor Amount	Sublet Amount	Totals		
I. Labor Subtotals						II. Part Replacement Summary		Amount
Body	71.2	70.00	10.00	1,250.00	6,244.00	Taxable Parts		8,371.12
Refinish	28.2	70.00	0.00	0.00	1,974.00	Parts Adjustments		725.00
Glass	0.6	70.00	0.00	0.00	42.00	Non-Taxable Parts		500.00
Frame	9.0	90.00	0.00	0.00	810.00	Total Replacement Parts Amount		9,596.12
Mechanical	3.2	110.00	0.00	0.00	352.00			
Non-Taxable Labor						9,422.00		
Labor Summary						112.2	9,422.00	
III. Additional Costs						Amount	IV. Adjustments	
Taxable Costs						458.00	Insurance Deductible	
Non-Taxable Costs						5.00	Customer Responsibility	
Total Additional Costs						463.00		
Paint Material Method: Rates								
Init Rate = 52.00 , Init Max Hours = 99.9, Addl Rate = 0.00								
						I. Total Labor:		9,422.00
						II. Total Replacement Parts:		9,596.12
						III. Total Additional Costs:		463.00
						Gross Total:		19,481.12
						IV. Total Adjustments:		2,500.00-
						Net Total:		16,981.12
								TOTAL LOSS

Point(s) of Impact

15 Total Loss (P), 6 Rear Center (S)

Insurance Co: TEXAS ASSOCIATION OF COUNTIES
 Address: PO BOX 2131
 AUSTIN, TX 78768

Date: 3/16/2023 11:17 PM
Estimate ID: 5133030048
Estimate Version: 1
Correction: 1
Profile ID: * Alacrity Tyler
Quote ID: 120608400

Inspection Site: Sheriff's Storage Building
Address: 317 S Market
Carthage, TX
Inspection Date: 3/16/2023

Body Shop: Total Loss
Address: 317 S Market St
CARTHAGE, TX 75633

*****Notice*****

This is not an authorization for repair. All costs of repairs are the sole responsibility of the vehicle owner, who must authorize all repairs. Failure to deliver a copy of this appraisal to the repair shop by the vehicle owner may result in out of pocket expense to the vehicle owner. Providing a copy of this appraisal is not an acceptance of coverage or liability and all issues of coverage or liability are to be determined by the insurance carrier.

*****Notice*****

Deductibles may or may not be addressed or included in this appraisal. If applicable, the repairer should collect the deductible from the vehicle owner prior to the release of the repaired vehicle.

*****Supplement Procedure Notice*****

It is the repairer's responsibility to send notification of the supplement via fax or email to Alacrity Solutions (at (800)866-4732 or tyler@alacritysas.com, including a statement whether the repairs have been halted on the vehicle. Alacrity Solutions will respond to your request within 24 hours. Please allow 48 hours to complete supplement processing from the date of request to ensure timely release of the vehicle

ESTIMATE PROFILE REPORT
Prepared for:

Labor Rates

<u>Body</u>	<u>Refinish</u>	<u>Glass</u>	<u>Frame</u>	<u>Mechanical</u>	<u>Bdy-S</u>
70.00	70.00	70.00	90.00	110.00	70.00
<u>Aluminum</u>	<u>Carbon Fiber</u>	<u>User Defined 1</u>	<u>User Defined 2</u>		
110.00	0.00	0.00	0.00		

Material Calculations

Material Type	Table Name	Percentage Multiplier	Max Amount Allowed	1st Hourly Rate	2nd Hourly Rate	Hours at Rate 1
Paint		0.00	450.00	52.00	0.00	99.9
Shop	N/A	0.00	9,999.99	0.00	N/A	N/A
Haz Waste		0.00	9,999.99	0.00	N/A	N/A

Paint/Material Calculation Method: Rates

Refinish Labor Calculations

Refinish Type	First Panel Percentage	Second Panel Percentage	Maximum Hours Allowed
Clearcoat	40.00	20.00	999.9
Three Stage	70.00	40.00	999.9
Two Tone	50.00	30.00	999.9

Clear Coat Formula Hours: 2.50
Finish, Sand, and Buff Cap: 999.9
Finish, Sand, and Buff Pct: 30.00 %
Refinish Auto Multiplier: 100.00 %

Adjustments

New	LKQ/Used	Recorded	Rechromed	Remanufactured	Sublet	Aftermarket New	Glass	Use Cost-Plus Markups
0.00 %	25.00 %	0.00 %	0.00 %	0.00 %	0.00 %	0.00 %	0.00 %	N

Tax Rates

Tax Type	Tax Rate 1	Tax Threshold 1	Tax Rate 2	Tax Threshold 2
Parts	0.000 %	N/A	N/A	N/A
Labor	0.000 %	N/A	N/A	N/A

Taxable Part Status		Taxable Labor Status		Taxable Costs Status		Taxable Costs Status	
New	: Yes	Refinish	: No	Shipping	: Yes	Lubricants	: Yes
LKQ/Used	: Yes	Glass	: No	Freon & Oil	: Yes	Rust Coating	: Yes
Recorded	: Yes	Frame	: No	Towing	: No	Shop Materials	: Yes
Rechromed	: Yes	Mechanical	: No	Storage	: Yes	Detail/Cleanup	: Yes
Remanufactured	: Yes	Body	: No	Coolant	: Yes	Paint Materials	: Yes
Sublet	: No	Bdy-S	: No	Estimate Charge	: Yes	Hazardous Waste	: No
Aftermarket New	: Yes	Aluminum	: No	Spec'l Paint Mat	: Yes		
		Carbon Fiber	: No				
		User Defined 1	: No				
		User Defined 2	: No				

Alternate Parts Settings

THIS PROFILE IS NOT SET TO SEARCH FOR ALTERNATE PARTS.

Tire Suppliers Zip Codes

Zip Code Search 1: N/A

Zip Code Search 2: N/A

Valuation

NADA Book: Southwest

Type: Retail

ACV Threshold: 70.00 %

Review Results: Failures (1), Warnings (2)

Owner: Panola County , Claim #APD202335991

Page 1 of 1

Vehicle: 2015 Chevrolet, Tahoe

Profile: 1 PDA Standard Version: 33

Estimate lines

Line	Severity	Description	Actual	Guideline	Override	Notes
21	Warning	Roof Panel - 11a - consider LK	OE	LK		Yes
No alternative available.						
76	Warning	SHEETMETAL PULL Exceeds Guideline	3.00	2.00		Yes
Sheet Metal and Collision Access Pulls will be required due to the length the rear of the vehicle has been pushed forward.						

Profile (rates, taxes, amounts)

Line	Severity	Description	Actual	Guideline	Override	Notes
		Profile items Passed				

Administrative Information

Line	Severity	Description	Actual	Guideline	Override	Notes
	Failure	Loss Date missing (Rqd)				Yes
Not Provided						

Compliance Utility Version 4.7.0.0

Home / Used Cars / Chevrolet Tahoe / Texas / Carthage



2015 Chevrolet Tahoe Police RWD - \$12,950

Ponchatoula, LA · 259 mi away

Commercial Vehicle Sales
31 Years in Business

(985) 386-0030
www.commercialvehiclesales.com

Next →

No Deal Rating (Frame Damage Reported)

We are online Chat

Contact dealer (225) 825-8462

Hello, my name is First name
 Last name and

I'm interested in this

2015 Chevrolet Tahoe. I'm in the 75633 area. You can reach me by email at

Email Address



2015 Chevrole...
 Mileage: 147,317 ·
 Ponchatoula, LA (259 mi away)

\$12,950
 ● NO PRICE ANALYSIS



Mileage
147,317



Drivetrain
4X2



Exterior color
White



Interior color
Black



MPG
19 MPG



Engine
355 hp 5.3L V8 Flex Fuel Vehicle



Fuel type
Flex Fuel Vehicle



Transmission
6-Speed Automatic

[+ Add comments](#)

Email me new listings for my search

Send message

By submitting my contact information on CarGurus, I agree to receive communications from CarGurus, from the vehicle's seller, and from the seller's agent(s). If I include my phone number, I agree to receive calls and text messages (including via automation). I can opt out at any time. I also agree to the [Terms of Use](#) and [Privacy Policy](#), which explain how my data is used to better understand my vehicle shopping interests. This consent is not required as a condition of purchase. Standard message and data rates may apply.

Overview



Make:	Chevrolet	Interior color:	Black
Model:	Tahoe	Mileage:	147,317 mi
Year:	2015	Condition:	Used
Trim:	Police RWD	VIN:	1GNLC2EC3F
Body type:	SUV / Crossover	Stock number:	R276770 6255
Exterior color:	White		

Advertisements

[Pre-qualify for financing with no impact to your credit score.](#)

Fuel economy



Performance



Safety



Measurements



Options



2015 Chevrole...

Mileage: 147,317 ·
Ponchatoula, LA (259 mi away)

\$12,950

NO PRICE ANALYSIS

\$12,950

- NO PRICE ANALYSIS
- Frame Damage Reported

We compared this car with similar 2015 Chevrolet Tahoe based on price, mileage, features, condition, dealer reputation, and other factors.

14 days at this dealership · 13 days on CarGurus · 7 saves



No price changes

History¹

✓ Clean title ∨

! 0 accidents reported ∧

No accidents, frame damage reported.

✓ 1 previous owner ∨

! Work fleet vehicle use ∧

Reported as corporate leased vehicle.

[Save 20% on the full AutoCheck vehicle history report](#)

Dealer

Commercial Vehicle Sales



2015 Chevrole...

Mileage: 147,317 ·
Ponchatoula, LA (259
mi away)

\$12,950

NO PRICE ANALYSIS

[Dealer website »](#)



Dealer's description

[Read more](#)

Finance in advance

- ✓ Estimate your payment
- ✓ Get pre-qualified
- ✓ Shop with real, personalized rates

\$300 /mo est*

Vehicle price \$12,950

Down payment (0%)

\$0

Credit score

Rebuilding
<640

Fair
641-699

Good
700-749

Excellent
750-850

Loan term



2015 Chevrole...

Mileage: 147,317 ·
Ponchatoula, LA (259
mi away)

\$12,950

● NO PRICE ANALYSIS

Sound good? Submit a pre-qualification request now to get your personalized rates.

⚠ Pre-qualified financing not available for this vehicle. You can still get pre-qualified first then shop for other vehicles afterwards.

[Get pre-qualified](#)

Already pre-qualified? **Retrieve your offer**

*Estimated payments are for informational purposes only and may or may not account for financing pre-qualifications, acquisition fees, destination charges, tax, title, and other fees and incentives or represent a financing offer or guarantee of credit from the seller. APR depends on actual loan terms.

Notify me when the price drops.

Email address

Email me

By clicking "Email me," you agree to our [Privacy Policy](#) and [Terms of Use](#).

¹ Vehicle history data provided by Experian AutoCheck on Mar 2, 2023. This data, and any reliance on it is subject to the [AutoCheck Terms and Conditions](#) and the [CarGurus Terms of Use](#).

Vehicle information is provided by the seller or other third parties; CarGurus is not responsible for the accuracy of such information.

Why Use CarGurus?

We'll help you find great deals among the millions of vehicles available nationwide on

CarGurus and we'll provide you with dealer reviews and vehicle history for each one. After all,



2015 Chevrole...

Mileage: 147,317 ·
Ponchatoula, LA (259
mi away)

\$12,950

NO PRICE ANALYSIS

Once you're ready to narrow down your search results, go ahead and filter by price, mileage, transmission, trim, days on lot, drivetrain, color, engine, options, and deal ratings. And if you only want to see cars with a single owner, recent price drops, photos, or available [financing](#), our filters can help with that too.

Company

[About CarGurus](#)

[Our Team](#)

[Press](#)

[Investor Relations](#)

[Price Trends](#)

[Blog](#)

[Careers](#)

[Advertise With CarGurus](#)

Help

[Help](#)

[Contact Us](#)

United States (EN)

For Dealers

[Dealer Resources](#)

[Dealer Signup](#)

Terms

[Do Not Sell or Share My Personal Information](#)

[Terms of Use](#)

[Privacy Policy](#)

[Interest-Based Ads](#)



© 2023 CarGurus, Inc., All Rights Reserved.



← Search Results

← Previous car

Next car >



1/50



Video

Used

Call

Check availability

\$12,995

\$200/mo*

Contact seller

Subject
 Check availability ▼

Comments
 I'd like to know if the Used 2015 Chevrolet Tahoe Police you have listed on Cars.com for \$12,995 is still available.

I have a trade in

Check availability

By clicking here, you authorize Cars.com and its sellers/partners to contact you by text/calls which may include marketing and be by autodialer. Calls may be prerecorded. You also agree to our Privacy Notice. Consent is not required to purchase goods/services.

We value your privacy. [Cars.com Privacy Statement](#)

Basics

Exterior color Blue

Interior color Black

Drivetrain Four-wheel Drive

Call

Fuel type	E85 Flex Fuel
Transmission	6-Speed Automatic
Engine	5.3L V8 16V GDI OHV Flexible Fuel
VIN	1GNSK2EC3FR724732
Stock #	R-8839
Mileage	148,394 mi.

Features

Entertainment	Bluetooth USB Port
Exterior	Tow Hitch
Safety	Backup Camera Brake Assist Stability Control

[View all features](#)

Vehicle history by CARFAX

[Free CARFAX 1-Owner Report](#) ↗

Accidents or damage	None reported
1-owner vehicle	Yes
Personal use only	No

The vehicle history information is supplied by third parties. Cars.com and the Seller are not responsible for the accuracy of such information. Cars.com provides this service and materials without representations or warranties of any kind, either expressed or implied. Please see [Cars.com Terms and Conditions](#) for further information.

[Call](#)

Chicago Motors Inc.

Not rated ⓘ ☆☆☆☆☆ (56 reviews)

2553 W Chicago Ave Chicago, IL 60622

[Visit Chicago Motors Inc. ↗](#)

Seller's notes about this car

Chicago Motors has a wide variety of Police Vehicles available at all times. Most of our inventory is sold before we have a chance to get them online. If what you are looking for is not available in our inventory or has been marked sold, please contact us and we will do whatever we can to help you find the Police Vehicle of your dreams.

[Check for recalls ↗](#)

Have a question?

Get answers, see the car, or find a good time for a test drive. Take the next step and contact the seller.

[Contact seller](#)

[Call](#)

Listed **21** days ago.

\$800 total price reduction!



2/15/23	Listed	\$13,795
2/16/23	-\$800	\$12,995

Total price amount is based on price change information provided by the seller.

Customize your payment

\$200/mo*

Estimated payment for 72 months at 7% APR*

Show breakdown ▼

Your credit rating
Excellent (780 - 850) ▼

ZIP
60608

Trade-in value (optional)

Call

Estimate trade-in

Down payment (optional)
\$2,599

Length of loan (in months)

36

48

60

72

*Title and other fees and incentives are not included in this calculation, which is an estimate only. Monthly payment estimates are for informational purpose and do not represent a financing offer from the seller of this vehicle. Other taxes may apply.

About your privacy: Cars.com is asking for your ZIP and credit rating because it helps us to make an educated guess at your sales tax and loan interest. These two factors can greatly change your monthly payment.

Consumer reviews

See what others are saying about the **2015 Chevrolet Tahoe**.

4.5 ★★★★★ (108 reviews)

79% of drivers recommend this car

Rating breakdown (out of 5):

Comfort	4.6
Interior design	4.7
Performance	4.4
Value for the money	4.3
Exterior styling	4.8
Reliability	4.4

Most recent consumer reviews

Call

Buyer Beware

February 12, 2023

By S.M. from Hickory,NC

Owns this car

Bought this used in 2020 with 50k miles, got a great deal or so I thought. AC went out 2 months after purchasing. Has had mechanical failure after failure and of course it's all been out of pocket costs. There's only 98,500 miles on it now and I'm currently looking for a new vehicle before the transmission decides to blow up. The new vehicle won't be a GM product. Only things I like about this car, the interior is nice for what you get, not too flashy but just enough. Rides really well and is fun to drive.

[Show full review](#) ▾

2.7 ★★☆☆☆

Not the most reliable truck I own

June 1, 2021

By Jnwilliams from Gaithersburg

Owns this car

Serious car issues after 2 months of purchasing it. I was told I needed to put down extensive amount of money.....and they sold me a 2015 lemon.....

[Show full review](#) ▾

4.6 ★★★★★

Good car! Better than a Nissan.

May 13, 2021

By Lori from Poughkeepsie

Owns this car

The car is gorgeous but the dealership did not take good care of it nor provided proper teaching to any of its clients about how to maintain it. They just sold it and did oil changes but did not diagnose it correctly and even with the warranty did not do the right things to repair the car or treated us fairly. They are not trustworthy. The car is gorgeous and comfortable.

[Call](#)

[See all 108 consumer reviews](#)

[Explore the 2015 Chevrolet Tahoe Police](#)

Similar cars at this dealership



Used
2016 Chevrolet Tahoe Police
128,697 mi.
\$14,795



Used
2016 Chevrolet Tahoe Police
135,416 mi.
\$14,795



Used
2016 Chevrolet Tahoe Police
141,757 mi.
\$15,795



Used
2017 Chevrolet Tahoe Police
102,652 mi.
\$21,795

[↑ Great Deal](#) | \$965 under

[Call](#)

Cars.com Disclaimer: The information on vehicles provided in this service is supplied by the seller or other third parties; Cars.com is not responsible for the accuracy of such information. Cars.com provides this service and materials without representations or warranties of any kind, either expressed or implied. [Click here](#) for more details.

*Estimated payments are for informational purposes only. These estimates do not include tax, title, registration fees, lien fees, or any other fees that may be imposed by a governmental agency in connection with the sale and financing of the vehicle. They do not represent a financing offer or a guarantee of credit from the seller.

Buying & Selling ▼

Explore Our Brand ▼

For Dealers ▼

Our Company ▼

Our Mobile App

Download the App Today

 App Store download  Google Play download

Connect With Us

[Terms & Conditions of Use](#)

[Privacy Notice](#)

[California Privacy Notice](#)

[Do Not Sell My Personal Information](#)

[Accessibility Statement](#)

Call

Call

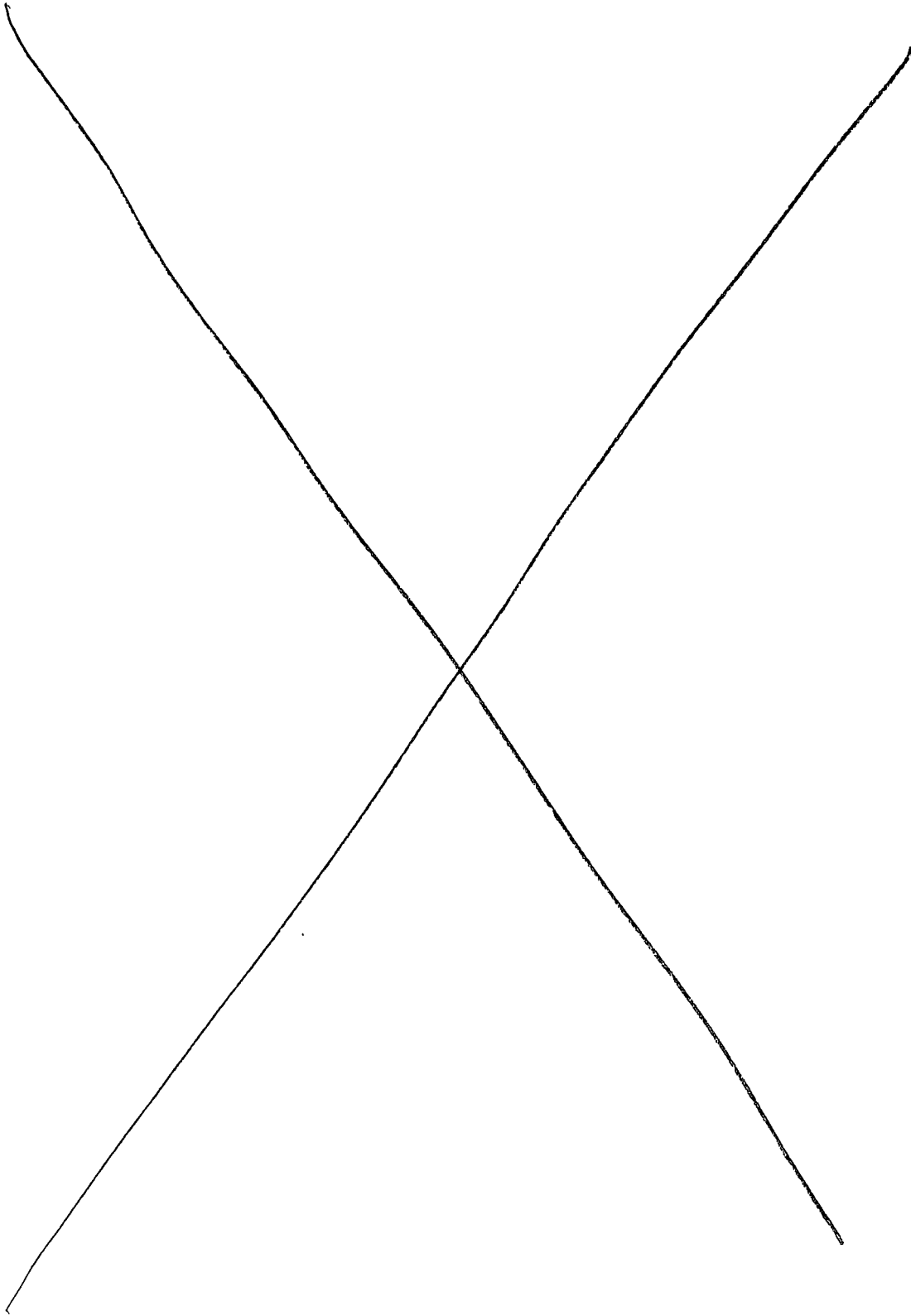



016 Chevrolet Tahoe Police \$15,795

Chicago, IL * 788 mi



Check Availability

2016 Chevrolet Tahoe Police

Great Deal

Price \$15,795
\$2,905 below estimated market price of \$18,700

Days Posted 15 days ago on iSeeCars.
(Similar cars usually sell in 32 days.)

CHECK AVAILABILITY
ON EBAY

This vehicle listing contains affiliate links and ads from our partners, including the eBay Partner Network. iSeeCars may earn a small commission when you make a purchase through a link on our site, at no additional cost to you.

Buyer Insight

Great Deal

Price & Dealer Analysis

Price \$2,905 below estimated market price of \$18,700
See Pricing Analysis

Dealer No dealer rating

Condition Analysis

Mileage 19,552 approx. miles/yr
6,076 above national avg

Seller Note No key insights detected
See Details

Features / Options See Details

Listing History Analysis

Days Posted 15 days ago on iSeeCars. (Similar cars usually sell in 32 days.)

Price History No price reductions by the seller yet

FULL REPORT

Additional Info

Report this Listing ▼

Car Info

2016 Chevrolet Tahoe Police
\$15,795

Mileage 141,757
For Sale by DEALER
Exterior Color Black
VIN 1GNLCDEC6GR178281
Transmission Automatic

Seller Info

Chicago, IL, 60290
[Map and Directions](#)

MPG	14
Drivetrain	4X2
Trim	Police
# of seats	6

Vehicle History

-  **Accident Check**
No accidents reported
-  **One Owner**
1 Owner reported
-  **Title Check**
No issues reported
-  **Usage**
Personal use



Get the full AutoCheck Report

Shopper Resources

[Need a Loan? Click To See Your Financing Options](#)

[Compare Car Insurance Rates](#)

[Get a Car Warranty Estimate and Save On Repairs](#)

CHECK AVAILABILITY
ON EBAY

This vehicle listing contains affiliate links and ads from our partners, including the eBay Partner Network. iSeeCars may earn a small commission when you make a purchase through a link on our site, at no additional cost to you.

Cars you might like...

<p>2011 CHEVROLET TAHOE 129,267 Mi</p>  <p>Price: \$10,990 \$3,693 below market price</p>	<p>2015 CHEVROLET TAHOE 168,546 Mi</p>  <p>Price: \$21,495 \$2,879 below market price</p>	<p>2014 CHEVROLET TAHOE 112,177 Mi</p>  <p>Price: \$17,988 \$2,776 below market price</p>	<p>2012 CHEVROLET TAHOE 141,533 Mi</p>  <p>Price: \$12,990 \$2,900 below market price</p>
--	--	--	---

This site is protected by reCAPTCHA and the Google Privacy Policy and Terms of Service apply.



[« Back to Results](#)

[« Prev Listing](#) | [Next Listing »](#)

[SAVE](#)

[About Us](#) | [Partnership](#) | [Media Coverage](#) | [Dealer Resources](#) | [Careers](#) | [Sitemap](#) | [Mobile](#) | [Terms of Use](#) | [Privacy Policy](#) | [California Privacy Policy](#) | [Do Not Sell My Personal Information](#) | [Ad Choices](#) | [Sitemap](#)

© Copyright 2023 iSeeCars.com. All rights reserved.

Base Ad Price	\$15,795.00
2016 over 2015 year model adjustment	- 1,000.00
Grille Guard on this model over wrecked unit	- 1,000.00

Adjusted Quote Amount **\$13,795.00**

Alacrity Solutions

P.O. Box 471909
 Fort Worth, 76147
 1-800-872-4732
 evaluations@alacritysas.com

Vehicle Information

Vehicle: 2015 Chevrolet Tahoe Utility 4D Police 5.3L V8
Reference #: 513-303-0048
Region: Southwestern
Period: March 16, 2023
VIN: 1GNLC2ECXFR562275
Mileage: 195,000
Weight: 5,212

**J.D. POWER Used Cars/Trucks Values**

	Base	Mileage Adj.	Option Adj.	Adjusted Value
Monthly				
Trade-In				
Average	\$14,300	-\$6,210	N/A	\$8,090
Clean Retail	\$18,875	-\$6,210	N/A	\$12,665



Document Name: Door.jpg

Remarks:



Document Name: Hood.jpg

Remarks:



Document Name: INSTRUMENTPANEL.jpg

Remarks:

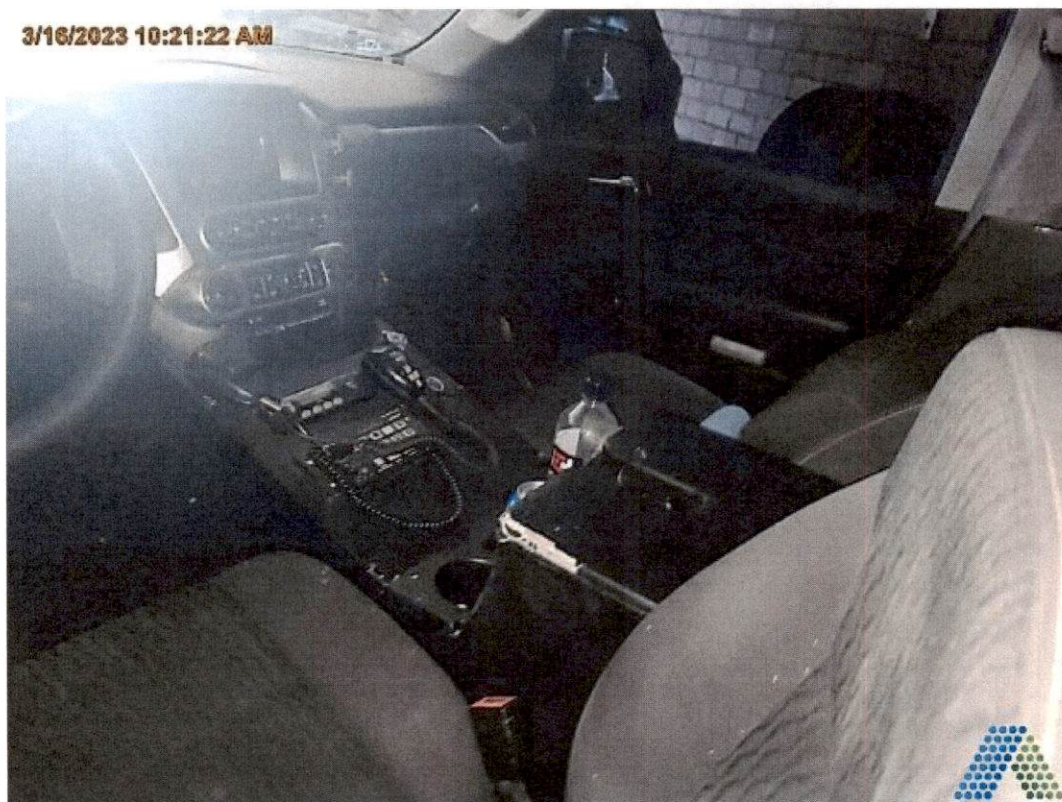

Document Name: INTERIOR.jpg

Remarks:

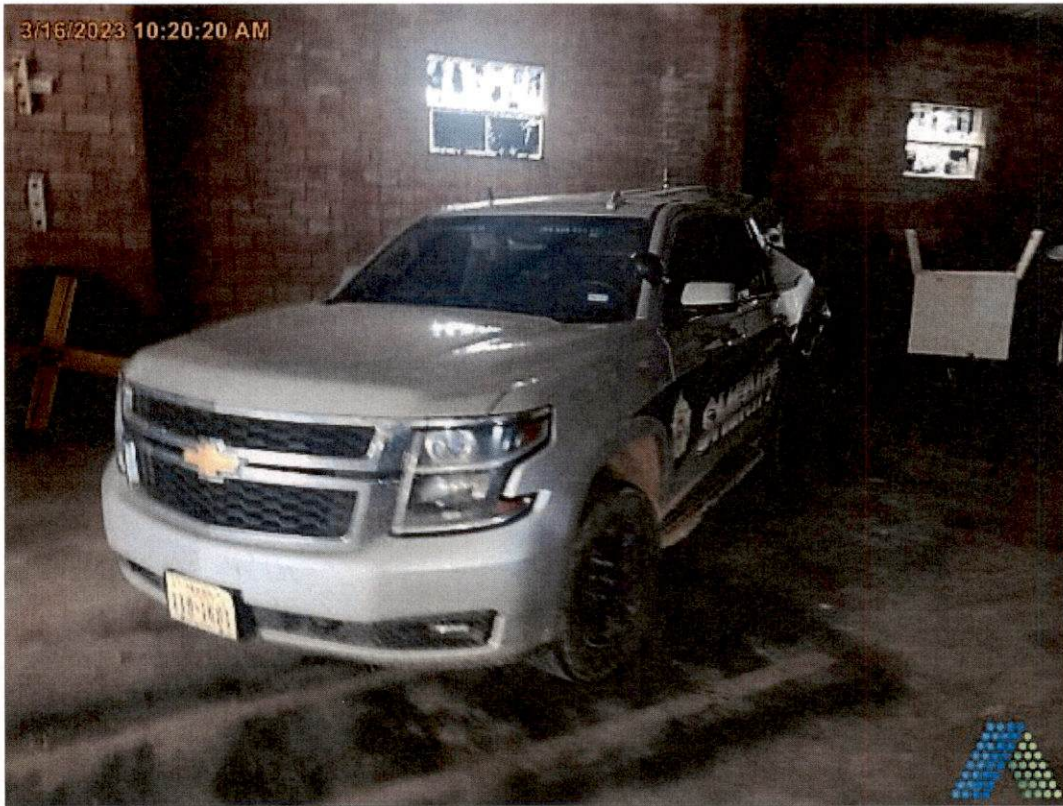

Document Name: LEFTFRONT.jpg

Remarks:



Document Name: LEFTREAR.jpg

Remarks:



Document Name: LF Tire Gauge.jpg

Remarks:

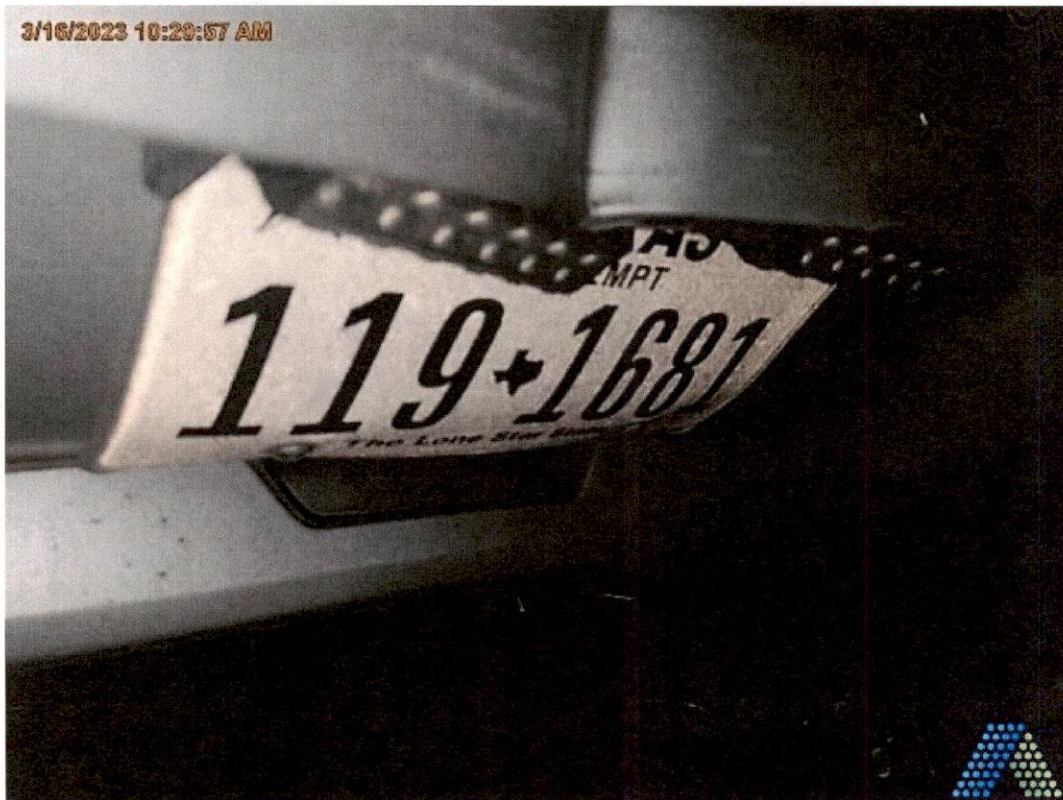

Document Name: LICENSE.jpg

Remarks:



Document Name: LR Tire Gauge.jpg

Remarks:



Document Name: NEWDAMAGE.jpg

Remarks:

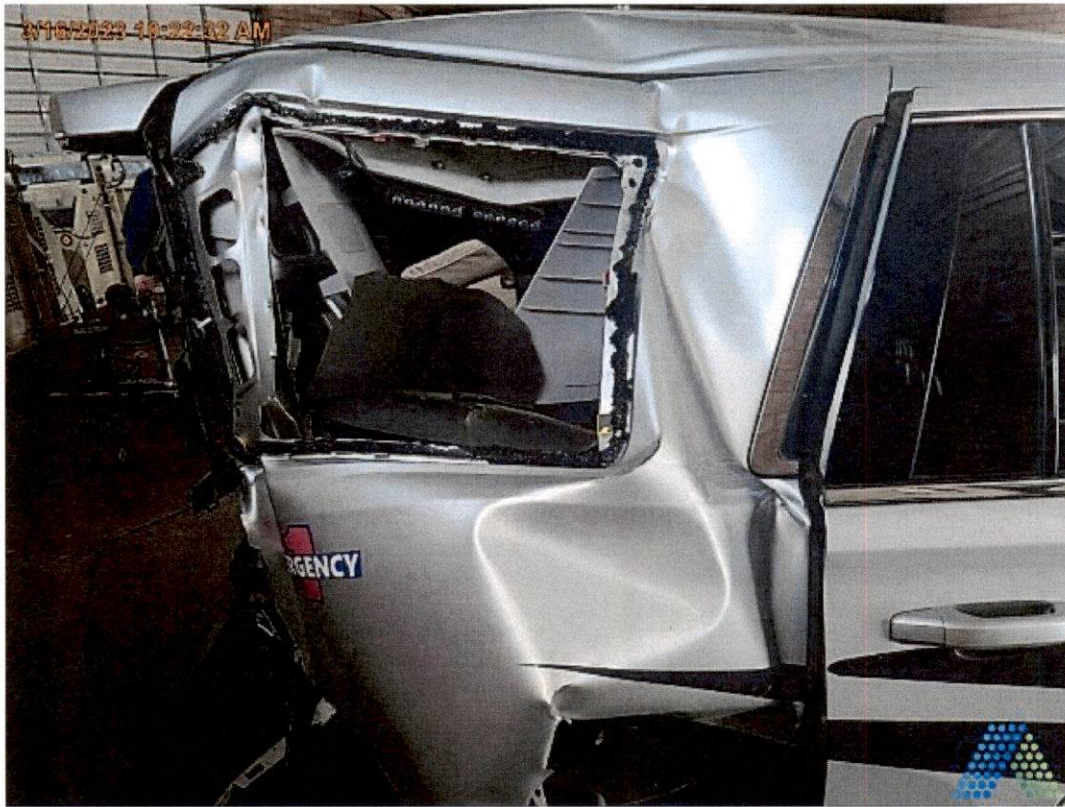

Document Name: NEWDAMAGE (2).jpg

Remarks:



Document Name: ODOMETER.jpg

Remarks:



Document Name: Rear Interior.jpg

Remarks:



Document Name: Rear Pushed Forward over the frame.jpg

Remarks:



Document Name: RF Tire Gauge.jpg

Remarks:

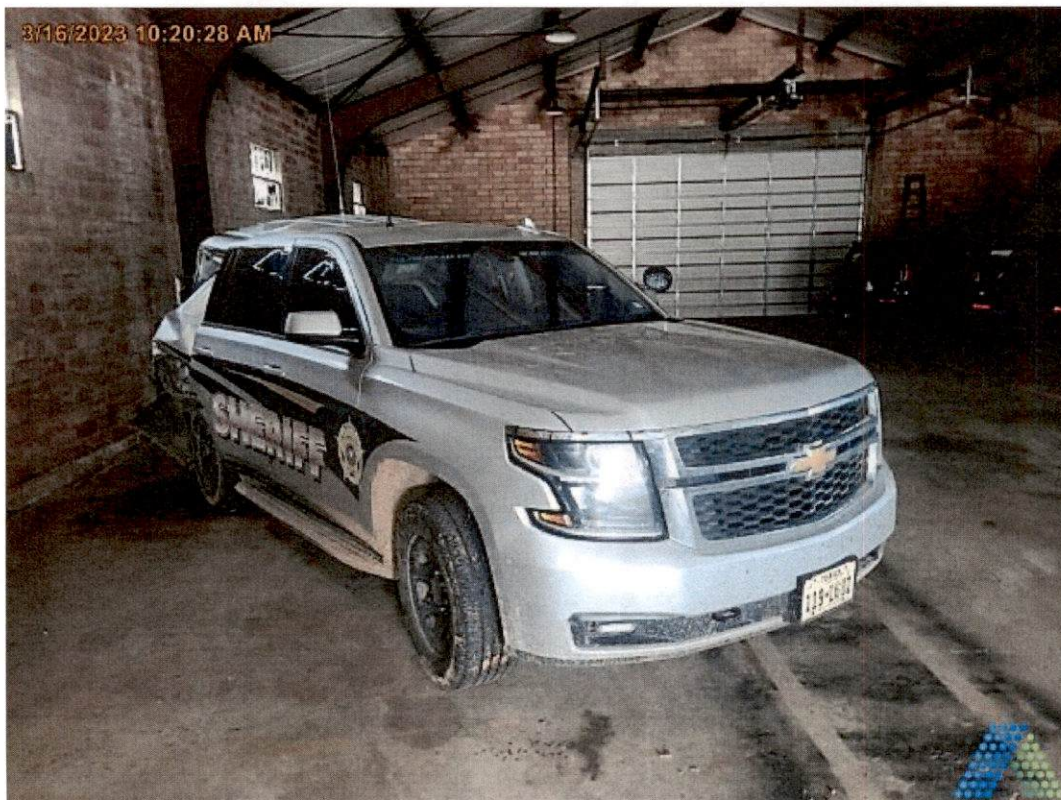

Document Name: RIGHTFRONT.jpg

Remarks:



Document Name: RIGHTREAR.jpg

Remarks:



Document Name: RIGHTREAR (2).jpg

Remarks:

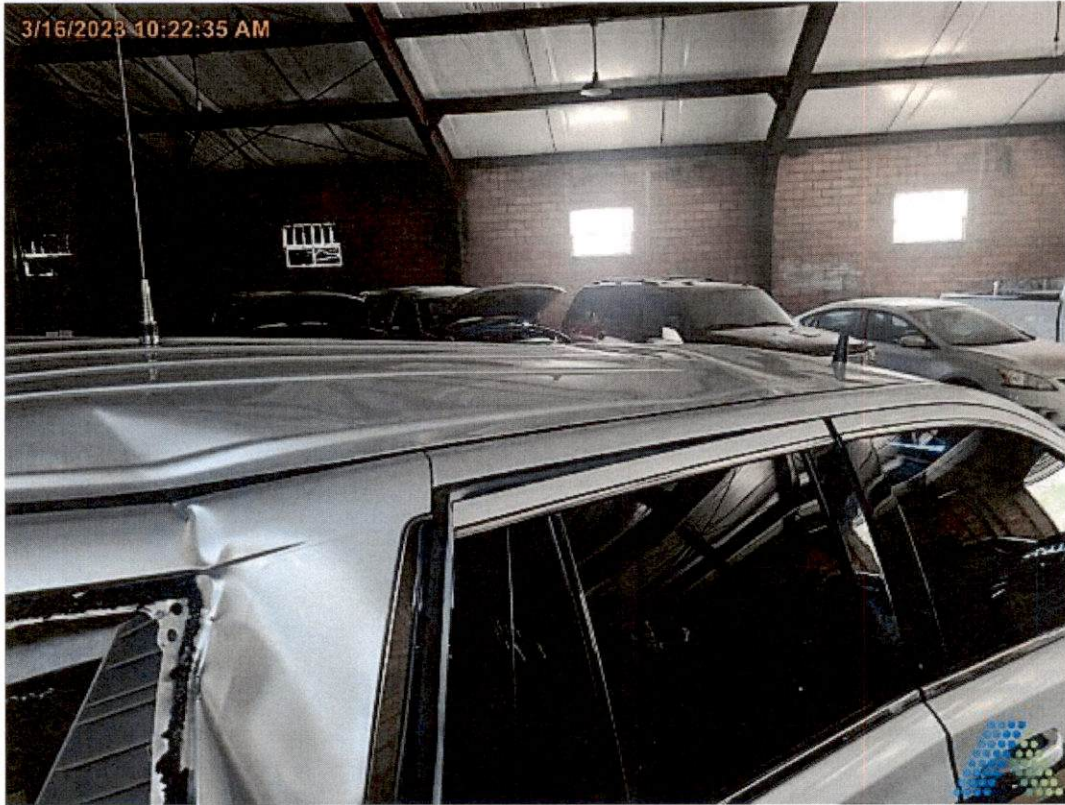

Document Name: Roof.jpg

Remarks:



Document Name: RR Tire Gauge.jpg

Remarks:

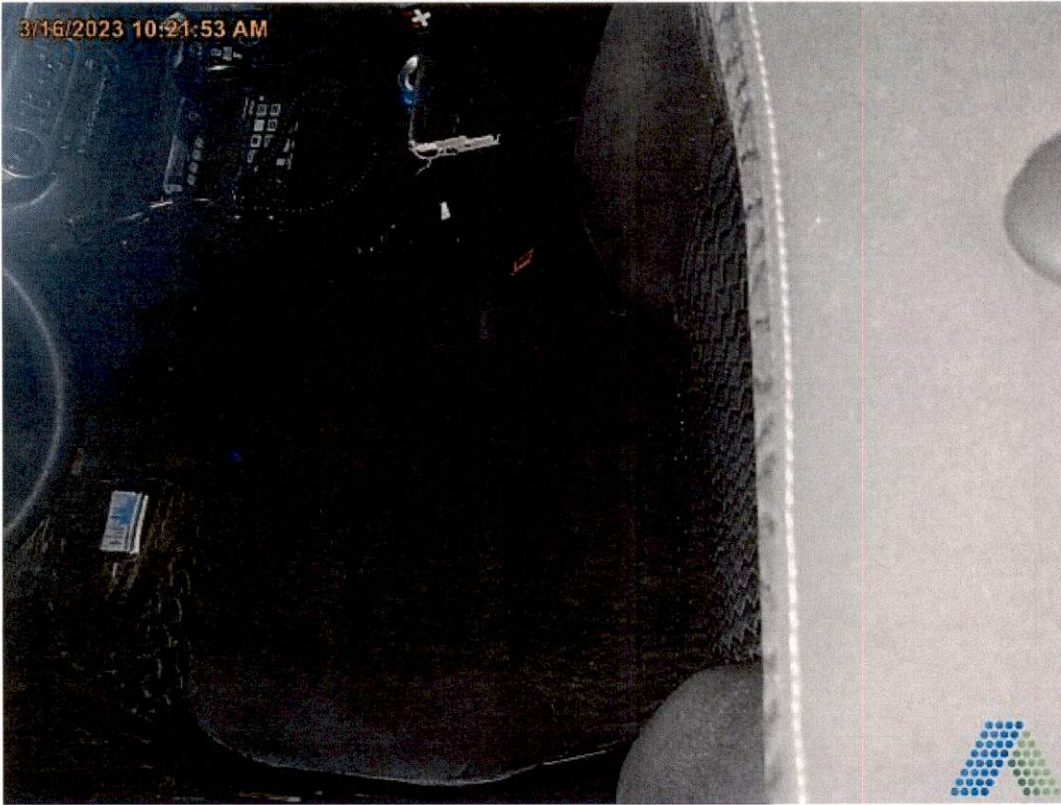

Document Name: Seat.jpg

Remarks:



Document Name: Trunk.jpg

Remarks:



Document Name: VIN Dash.jpg

Remarks: